



TOYOTA

ALWAYS A
BETTER WAY

Auris & Auris Touring Sports

Scuff Plates

Installation instructions

Model year: 2012/10

Vehicle code: **E18-DH***W **E18**-DW***

Part number: PZ438-E2182-00

Manual reference number: AIM 002 595-2

Revision Record

Rev. No.	Date	Page	Picture	Update	New	Deleted steps
1	14/01/2013	3	4, 6	X		
2	03/05/2013			Front page	new model	



A PZ438-E2182-00

2x

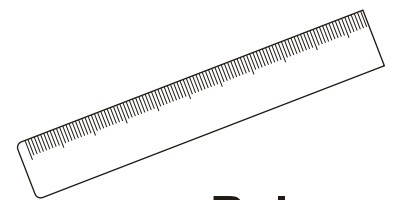

Rule

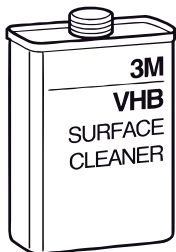

Tape

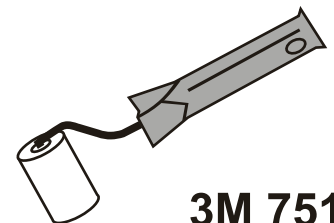

3M 751

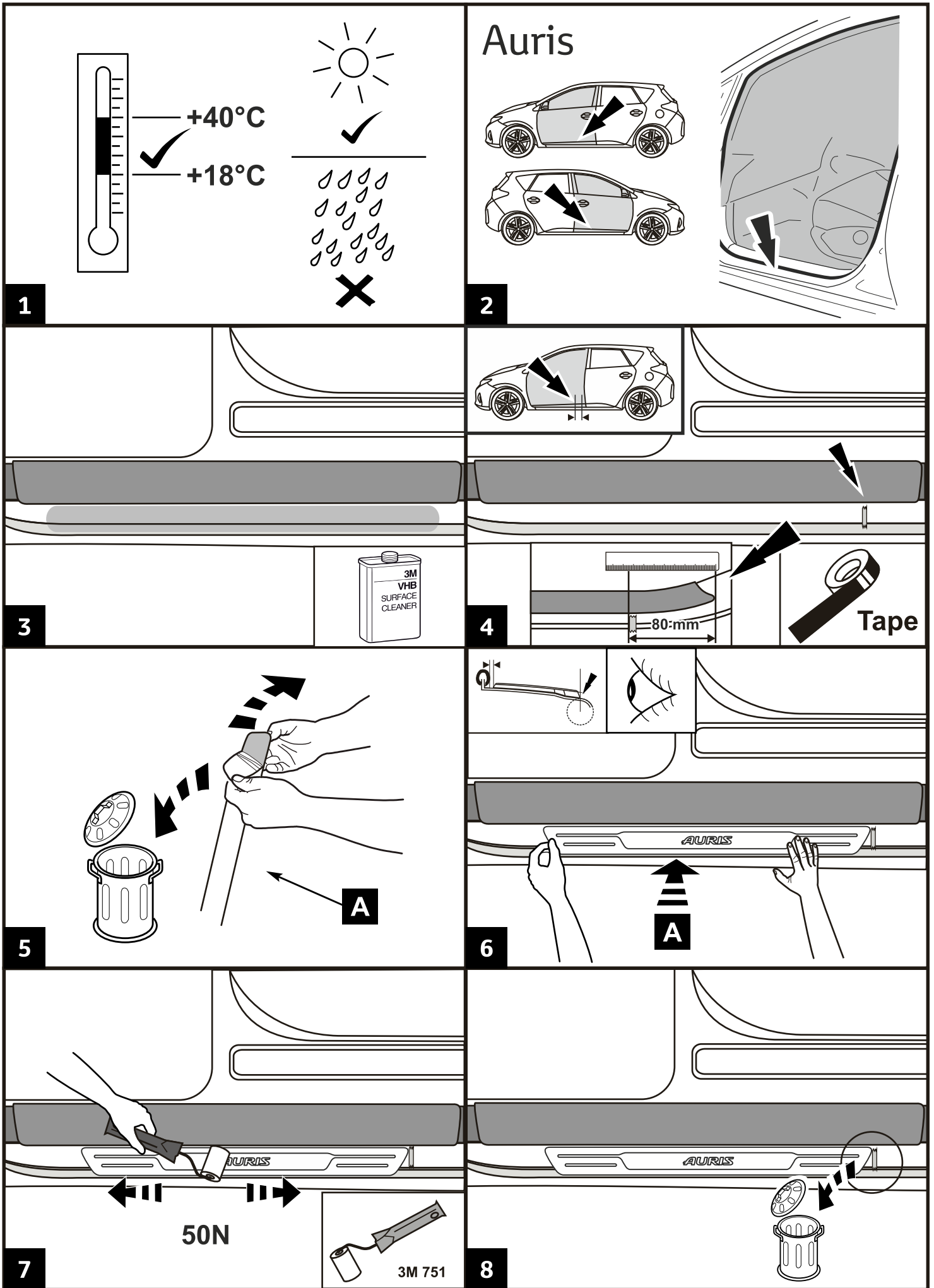

CHECK SHEET



Model / Year Auris 2012/10 Scuff Plates

VIN n°

ALWAYS A BETTER WAY

P/N = OK

40°C ↑
18°C ↓

☀️
 ☔️

CLEANER

= OK

Installation Date:
... / ... / ...

Technician Name & Signature:

Stamp:

